3rd Sunday of Easter

Conventual Eucharist

Gathering Hymn

Sing with All the Saints in Glory

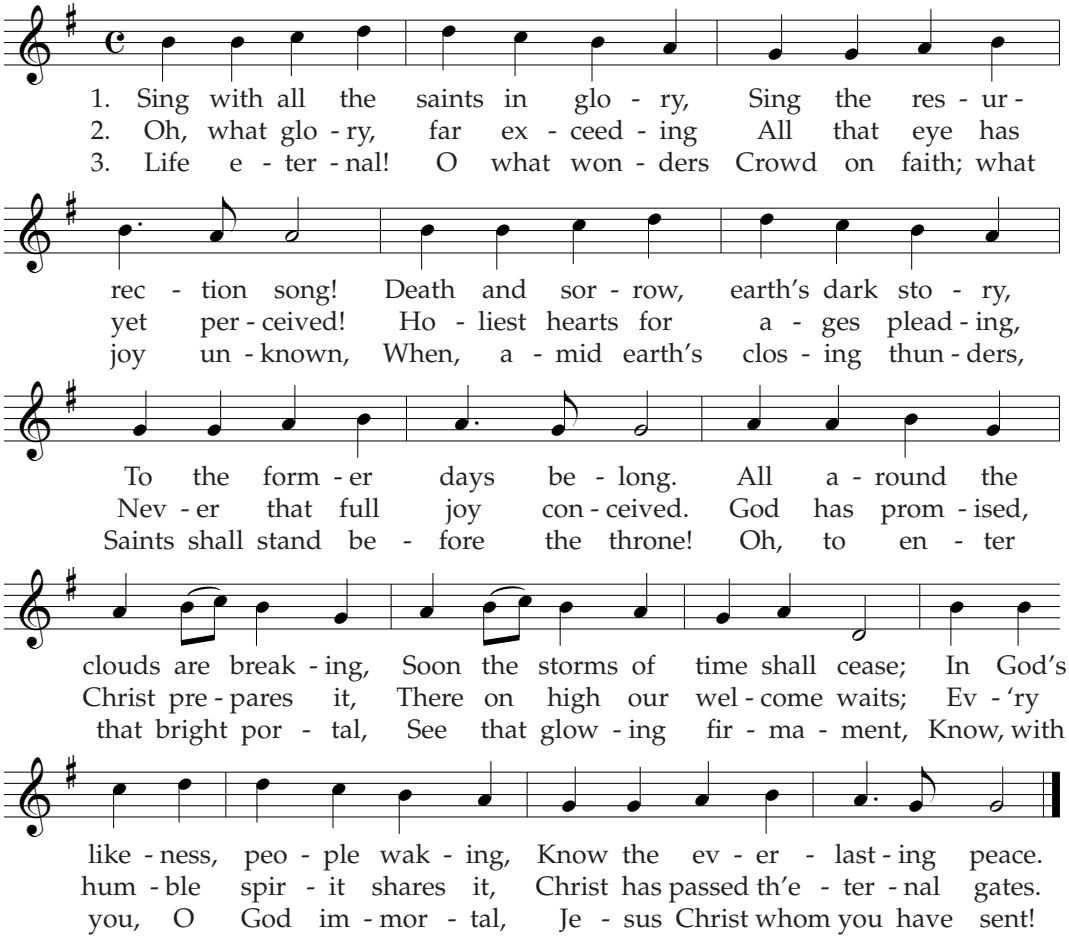

Text: Willam J. Irons, 1812-1993 © 2003, OCP Publications, Portland, OR. All rights reserved.
Used by permission under OneLicense.net #A-712825.
Tune: HYMN TO JOY, 87 87 D; Ludwig van Beethoven, 1770-1927; adapt. by Edward Hodges, 1796-1867.

Sprinkling with Blessed Water

REFRAIN

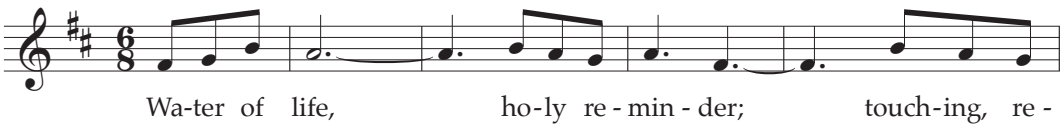

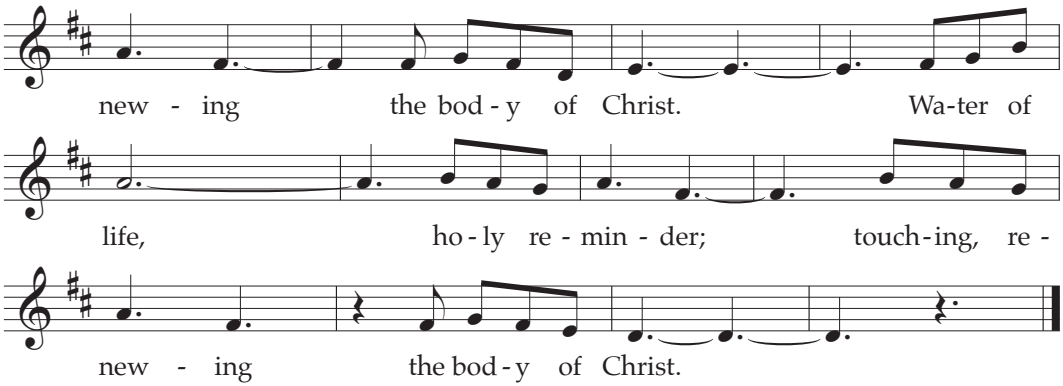

Text: Jaime Cortez and Bob Hurd.
Music: Jaime Cortez
Text and music © 1994, Jaime Cortez. Published by OCP Publications. All rights reserved.

Gloria

REFRAIN

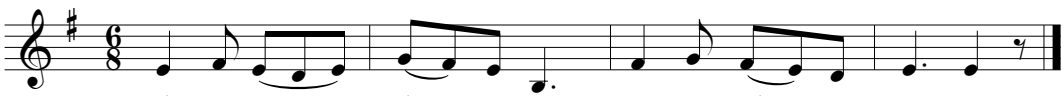

VERSES

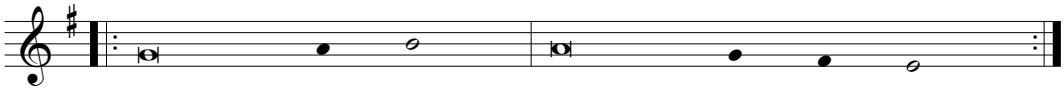

Glory to God in **the** highest,
and on earth peace to people **of** good will.
We praise you, we bless you,
we adore you, we glorify you,
we give you thanks for your **great** glory,
Lord God, heavenly King, O God, al**migh**ty Father. ***(R.)***

Lord Jesus Christ, Only Begotten Son,
Lord God, Lamb of God, Son of **the** Father,
you take away the sins of the world, have mer**cy** on us;
you take away the sins of the world, receive **our** prayer;
you are seated at the right hand of the Father, have mer**cy** on us. ***(R.)***

⇒

For you alone are **the** Holy One,
you alone **are** the Lord,
you alone are the Most High, Je**sus** Christ,
with the Holy Spirit,
in the glory of God the Fa**ther**. Amen. ***(R.)***

Responsorial Psalm

Psalm 16: Lord, You Will Show Us

REFRAIN

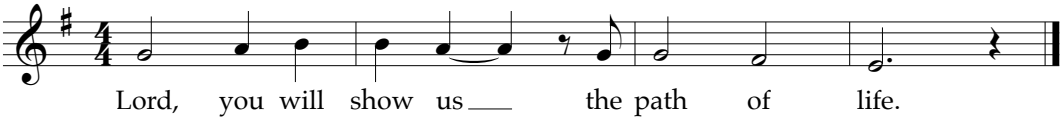

Music © 2018, Chris Muglia. Published by OCP Publications. All rights reserved. Used with permission under OneLicense.net, #A-712825.

Gospel Acclamation

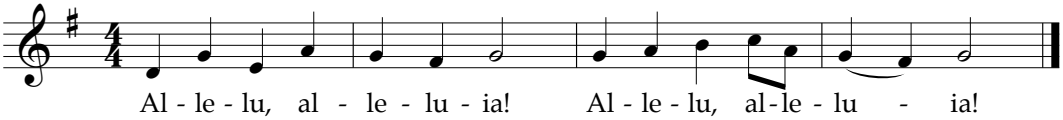

Music: VICTIMAE PASCHALI, 77 77 D;. Adapt. Tom Enneking, osc, © 2016, Crosier Fathers and Brothers. All rights reserved.

Gospel Response

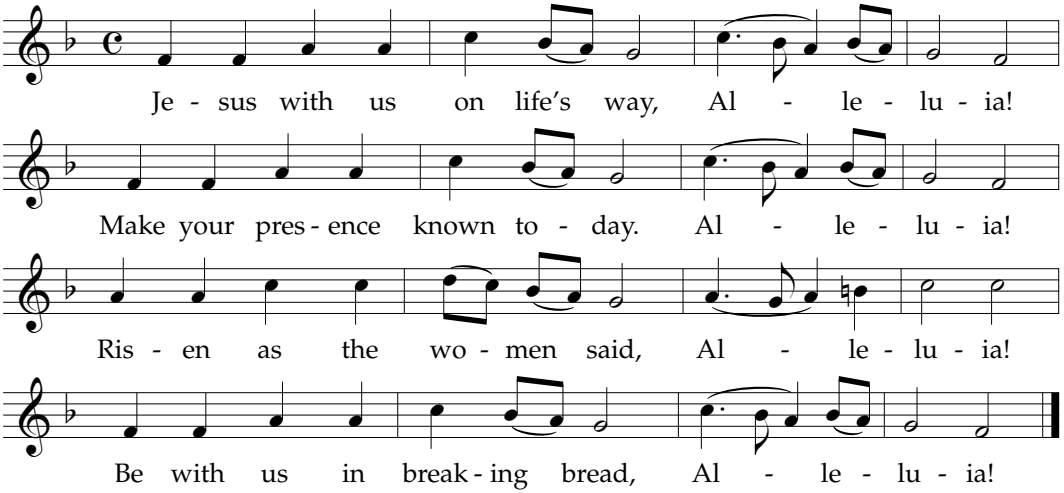

Text: Delores Dufner, OSB, © 1984, 1991, 1993, The Sisters of St. Benedict, St. Joseph, MN 56374-0277.
Published by OCP Publications. All rights reserved. Reprinted with permission under license #U10230, LicenSingOnline.
Music: LLANFAIR, 77 77 D.

Apostle's Creed

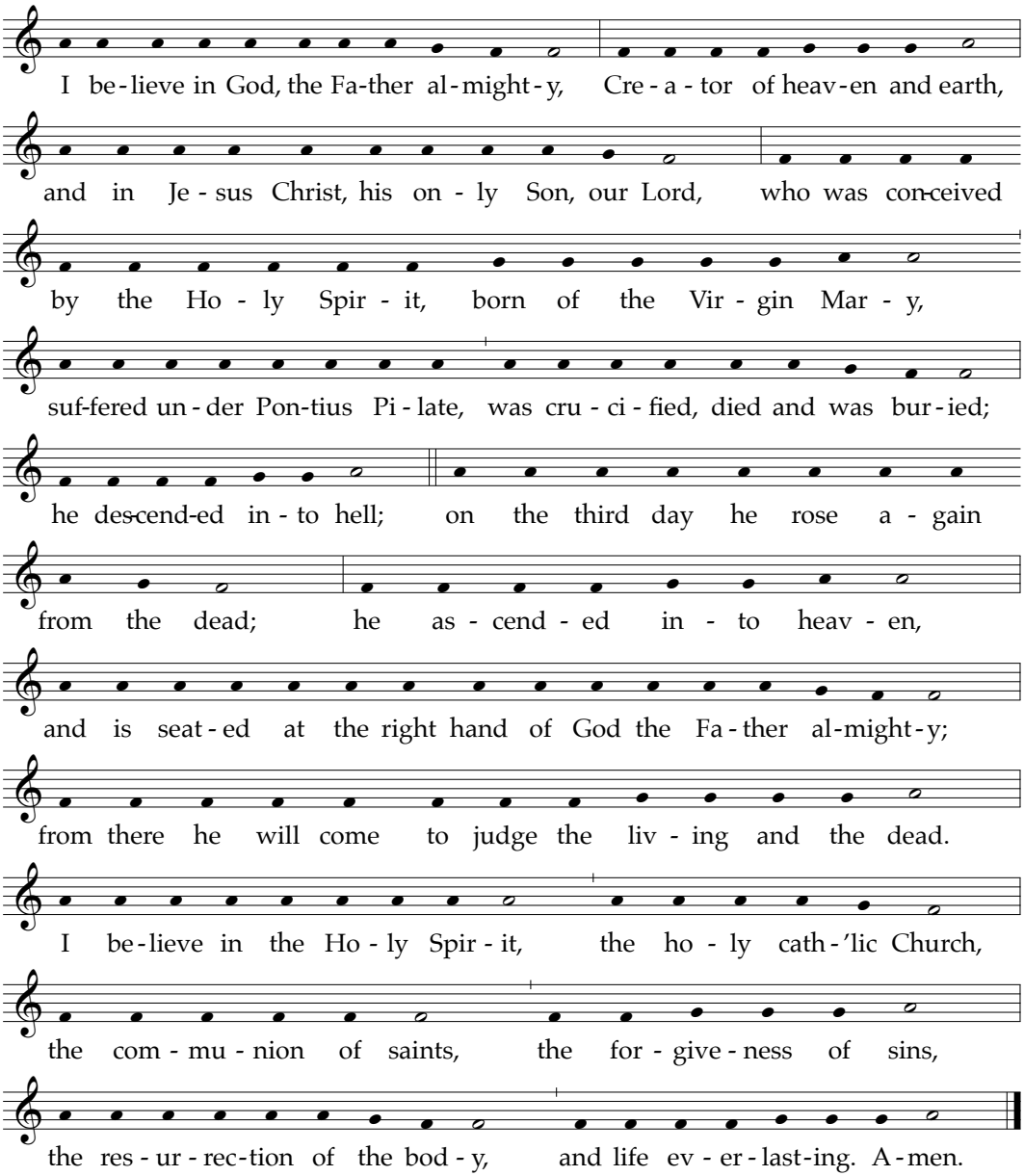

Art work by Martin Erspamer, O.S.B. from Clip Art for the Liturgical Year © 1992, Archdiocese of Chicago. All rights reserved. Used with permission of Liturgy Training Publications.

Living Waters

VERSES

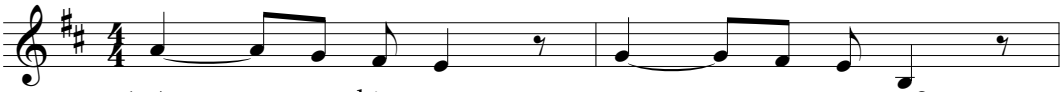

1. Are you thirst - y, are you emp - ty?
2. Christ is call - ing, find re - fresh - ing
3. Spir - it mov - ing, mer - cy wash - ing,
4. Are you thirst - y, are you emp - ty?

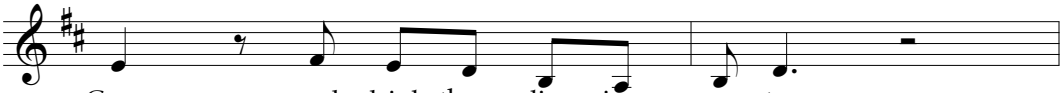

Come and drink these liv - ing wa - ters.
at the cross of liv - ing wa - ters.
heal - ing in these liv - ing wa - ters.
Come and drink these liv - ing wa - ters.

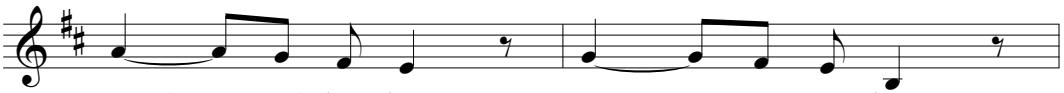

Tired and bro - ken? Peace un - spo - ken,
Lay your life down, all the old gone,
Lead your chil - dren to the shore - line,
Love, for - give - ness, vast and bound - less,

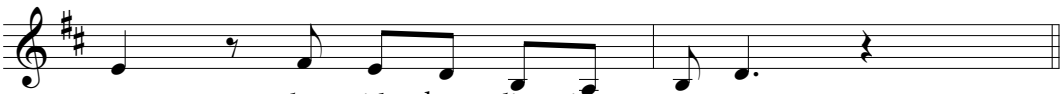

rest be - side these liv - ing wa - ters.
rise up in these liv - ing wa - ters.
life is in these liv - ing wa - ters.
Christ, he is our liv - ing wa - ters.

REFRAIN

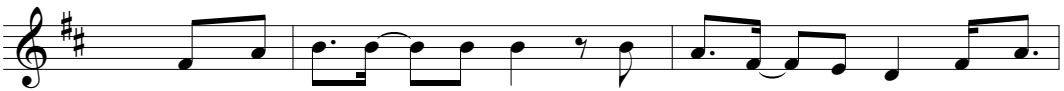

There's a riv - er that flows with mer - cy and love, bring - ing

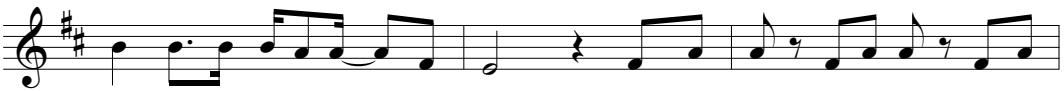

joy to the cit - y of our God. There our hope is se - cure, do not

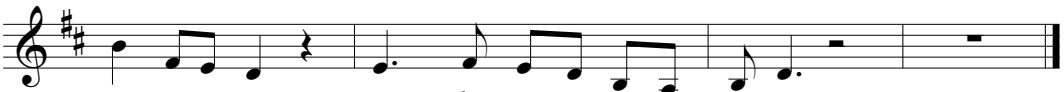

fear an - y - more. Praise the Lord of liv - ing wa - ters.

Text and music: Kristyn Getty and Ed Cash © 2016, Getty Music Publishing (BMI). All rights reserved.

Holy

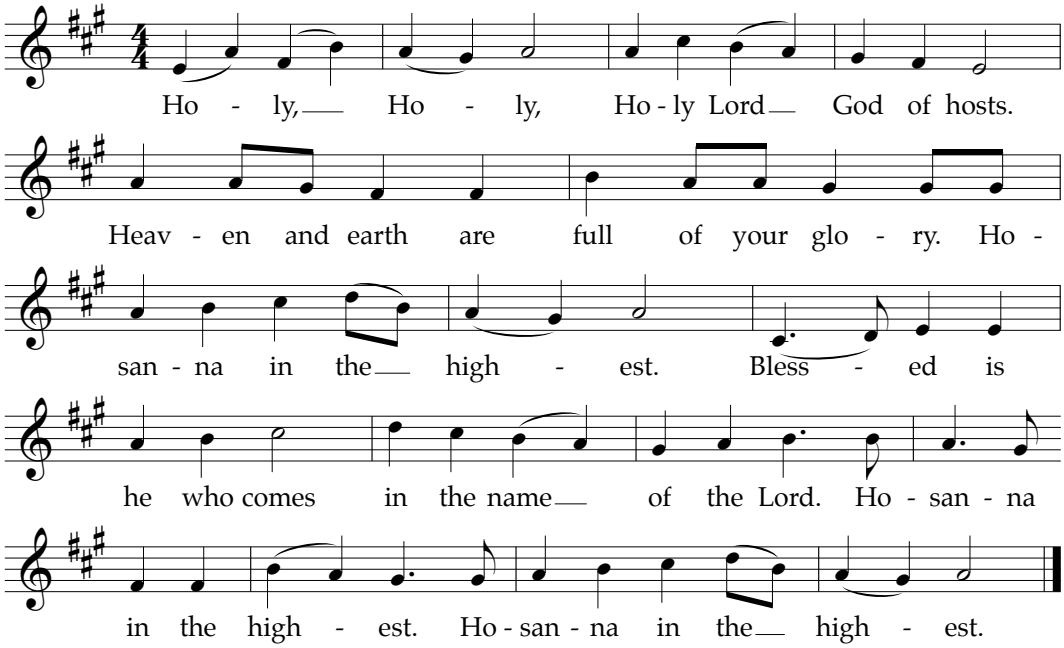

Music: VICTIMAE PASCHALI, 77 77 D;. Adapt. Tom Enneking, osc, © 2016, Crosier Fathers and Brothers. All rights reserved.

Mystery of Faith

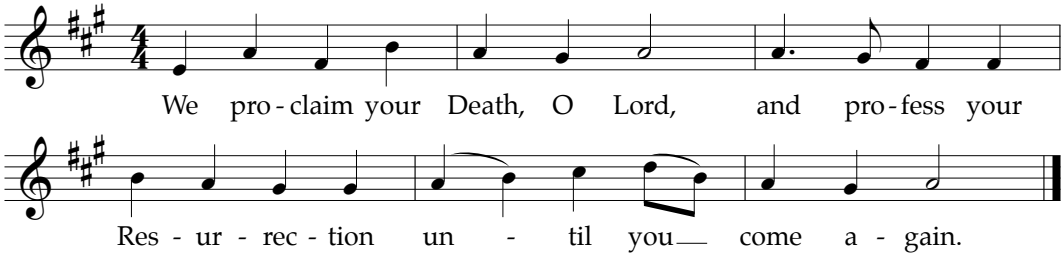

Music: VICTIMAE PASCHALI, 77 77 D;. Adapt. Tom Enneking, osc, © 2016, Crosier Fathers and Brothers. All rights reserved.

Amen

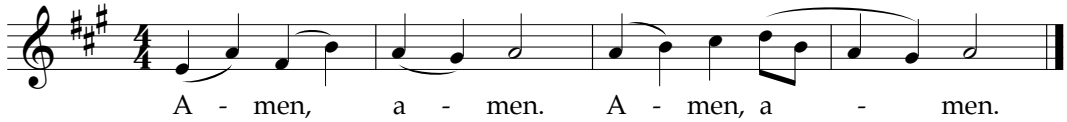

Music: VICTIMAE PASCHALI, 77 77 D;. Adapt. Tom Enneking, osc, © 2016, Crosier Fathers and Brothers. All rights reserved.

Lord's Prayer

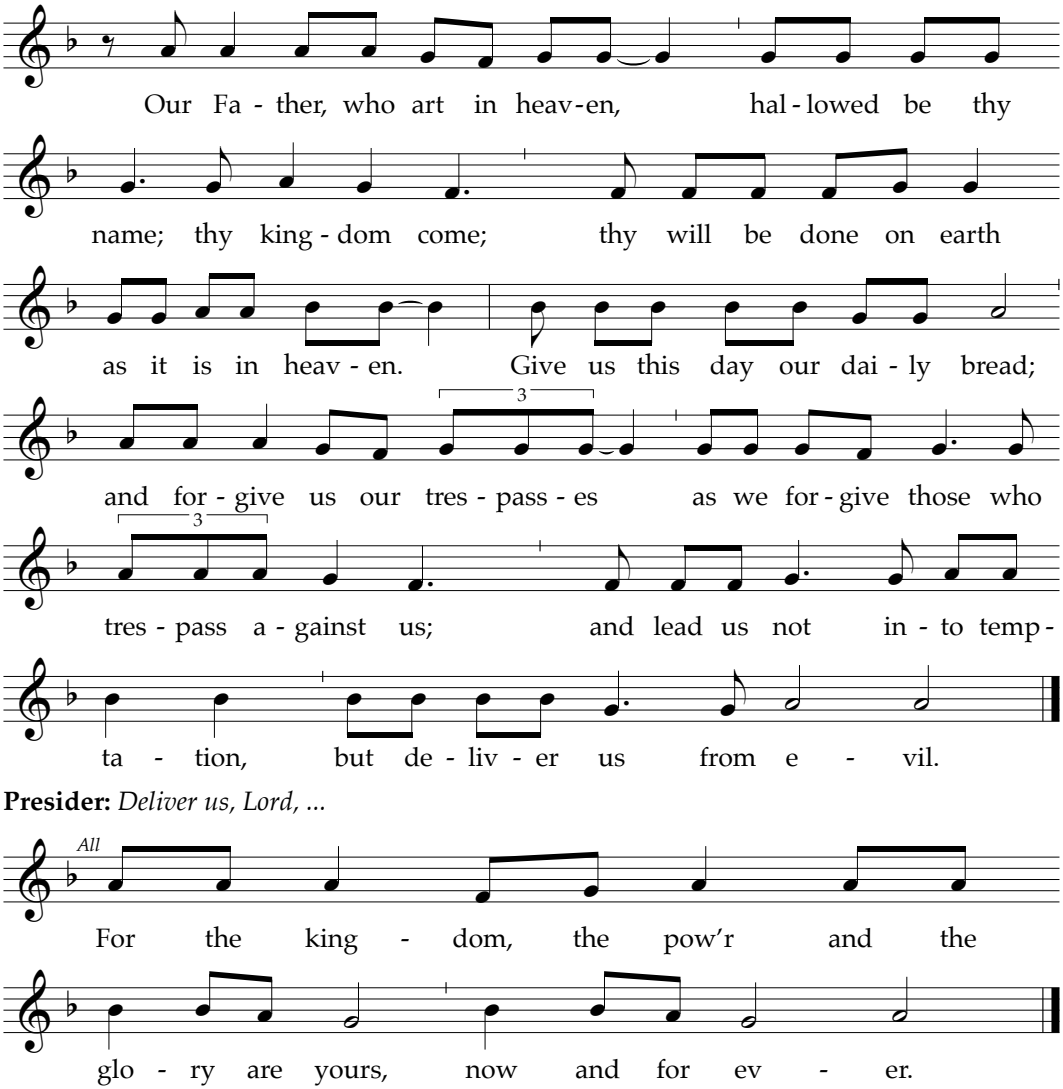

Music: Rangueil Mass, adapted from N. Rimsky-Korsakov; André Gouzes, OP, © 1994, Les Editions de l'Abbaye de Sylvanès; GIA Publications, Inc., Chicago, agent. All rights reserved. Reprinted with permission under OneLicense.net, #A-712825.

Fraction Rite

Lamb of God

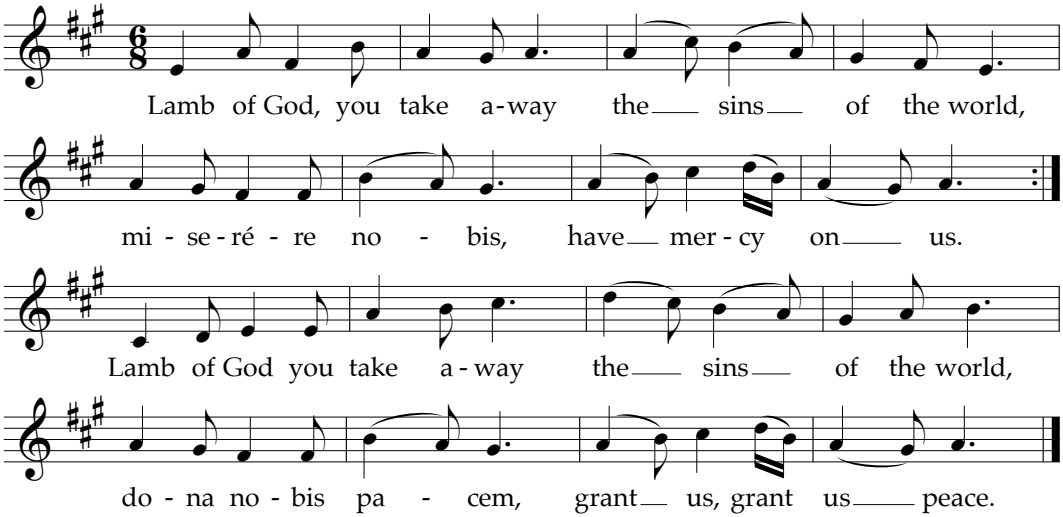

Music: VICTIMAE PASCHALI, 77 77 D;. Adapt. Tom Enneking, osc, © 2016, Crosier Fathers and Brothers. All rights reserved.

Communion Antiphon

At Your Word Our Hearts Are Burning

(Yes, our heart burns when we hear your voice, Jesus)

ANTIPHON / ANTÍFONA

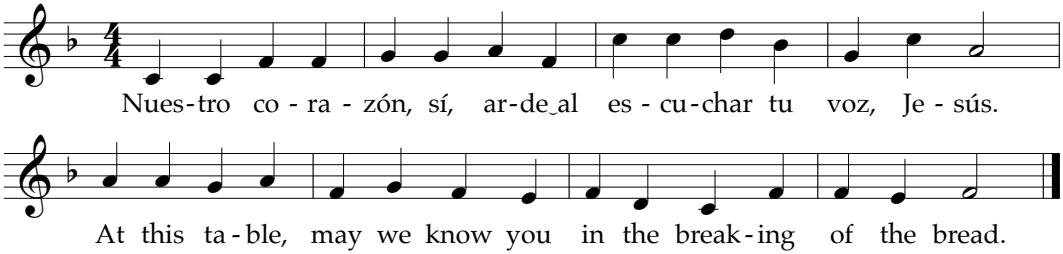

Music and antiphon text © 2007, The Collegeville Composers Group. Published and administered by Liturgical Press, Collegeville, MN 56321. All rights reserved. Reprinted with permission under OneLicense.net, #A-712825.

Closing Song

Light of the Nations

VERSE

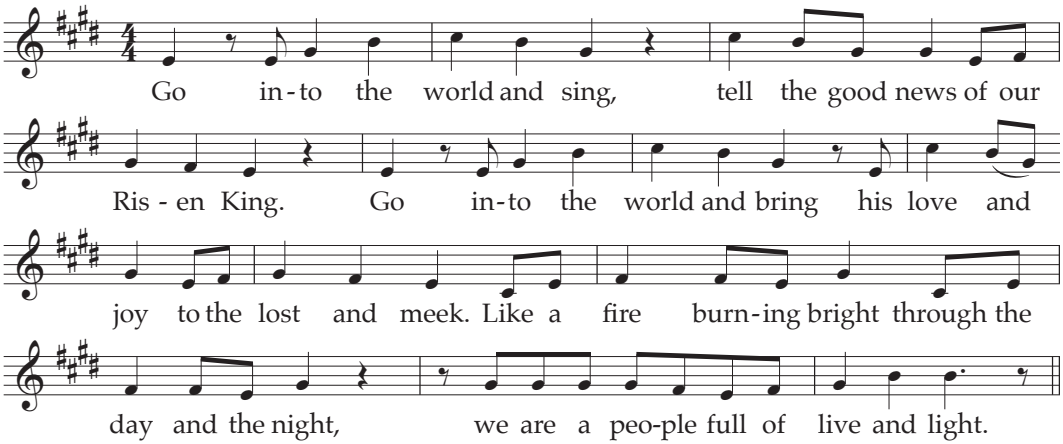

REFRAIN

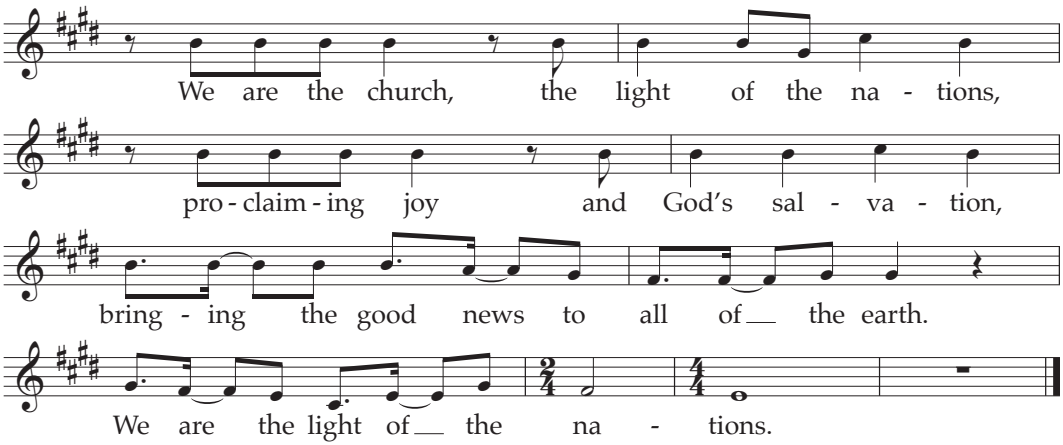

Text and music: Chris Muglia, © 2017, 2018, Chris Muglia. Published by Spirit & Song, a division of OCP Publications. All rights reserved.
Used with permission under OneLicense.net, #A-712825.